

Plat of Survey

FOR: CARNAHAN MORTGAGE - STEVEN S. & LINDA L. PROBST; LESTER Q. & PRISCILLA L. LAWSON
PROPERTY ADDRESS: N1231 Pine Drive; Pell Lake, Wisconsin 53157

DESCRIPTION: Lots 655 through 662, inclusive, in Block 14, and Lots 673 through 686, inclusive, in Block 19, PELL LAKE SUBDIVISION, according to the recorded plat thereof. Said land being located in the County of Walworth, State of Wisconsin.

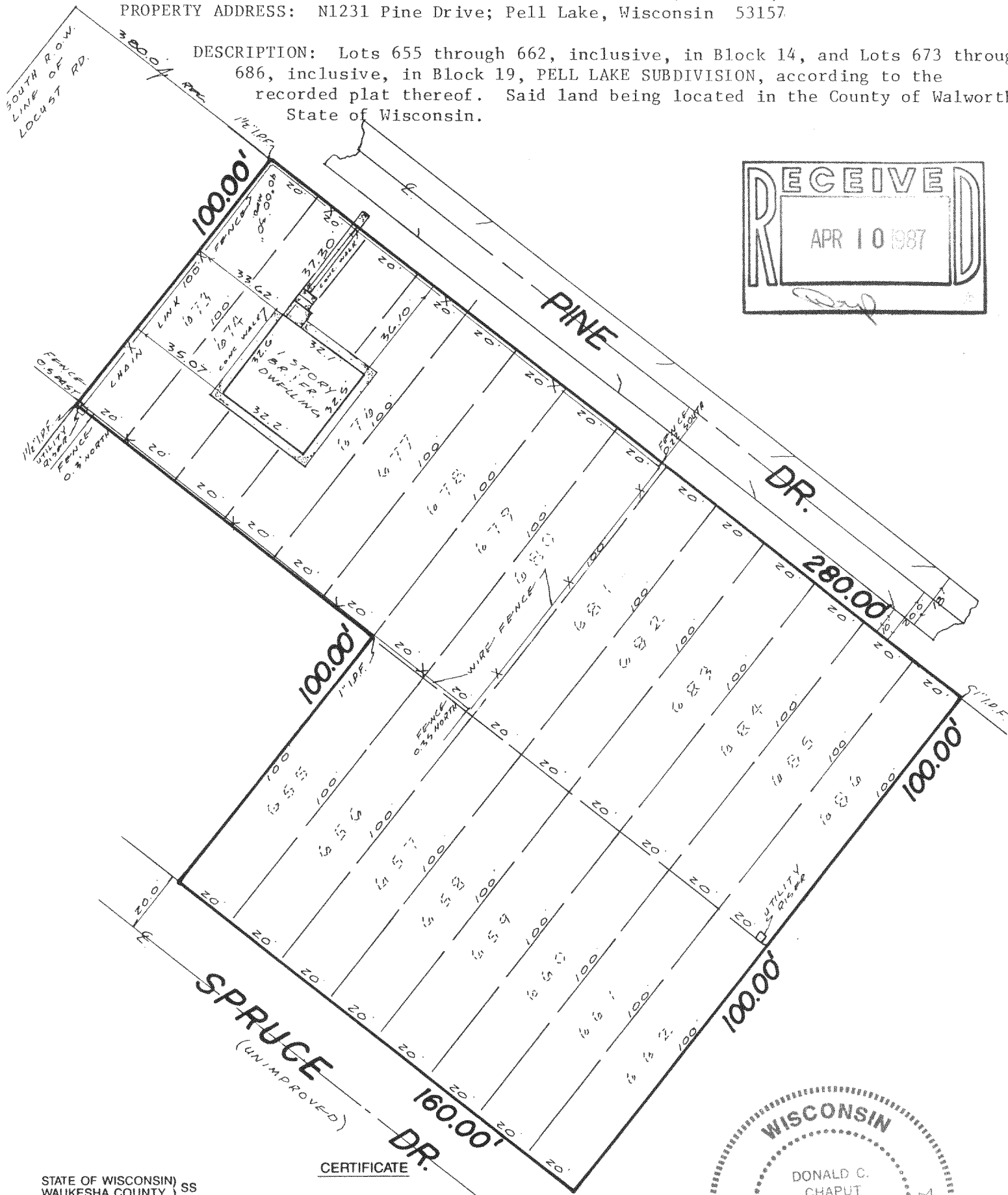
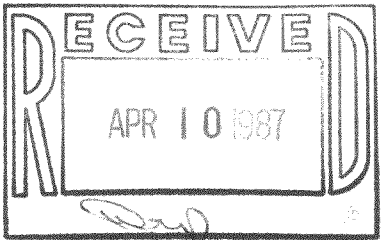

STATE OF WISCONSIN)
WAUKESHA COUNTY) SS

I CERTIFY THAT I HAVE SURVEYED THE ABOVE DESCRIBED PROPERTY, AND THE ABOVE MAP IS A TRUE REPRESENTATION THEREOF AND SHOWS THE SIZE AND LOCATION OF THE PROPERTY, ITS EXTERIOR BOUNDARIES, THE LOCATION AND DIMENSIONS OF ALL STRUCTURES THEREON, FENCES, APPARENT EASEMENTS AND ROADWAYS AND VISIBLE ENCROACHMENTS, IF ANY.
THIS SURVEY IS MADE FOR THE EXCLUSIVE USE OF THE PRESENT OWNERS OF THE PROPERTY, AND ALSO THOSE WHO PURCHASE, MORTGAGE, OR GUARANTEE THE TITLE THERETO, WITHIN ONE (1) YEAR FROM DATE HEREOF.

THIS SURVEY IS COPYRIGHTED AND THE REPRODUCTION THEREOF, IS PROHIBITED.

MONUMENTATION OF MISSING BOUNDARY CORNERS HAS BEEN WAIVED BY THE ABOVE CLIENT AS PER CHAPTER A-E-5.01(b) OF THE WISCONSIN ADMINISTRATIVE CODE.

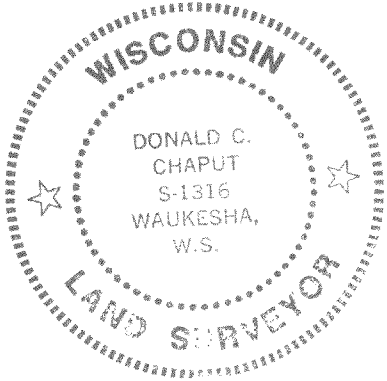

Donald C. Chaput
REGISTERED LAND SURVEYOR
DATE 3/12/87

TERRA TEChnology, Inc.
Land Surveyors - Land Planners
909 Blackstone Avenue
Waukesha, WI 53186
(414) 549-1111

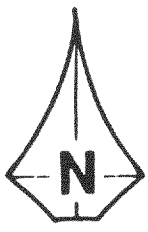

JOB NUMBER: 4205

SCALE: 1" = 40'

MPL-149

118-731